

The courses of this Creek from the Stones to the Walnut, viz:

- N. 62 E 40
- S 55 E 112

The above is the courses belonging to the 299^a Tract

The Courses on the Creek for the 55^a Tract, viz. from the No. to the Stones.

- N 8 E 41
- N 30 W 31
- N 67 W 41
- N 24 W 25
- N 24 E 10
- N 73 W 13
- S 77 E 12
- S 63 E 12
- S 73 E 16
- S 24 E 52
- S 10 E 12
- S 55 E 43
- S 52 E 16
- S 36 E 14
- S 22 E 10
- S 2 1/2 W 72

421 Perches.

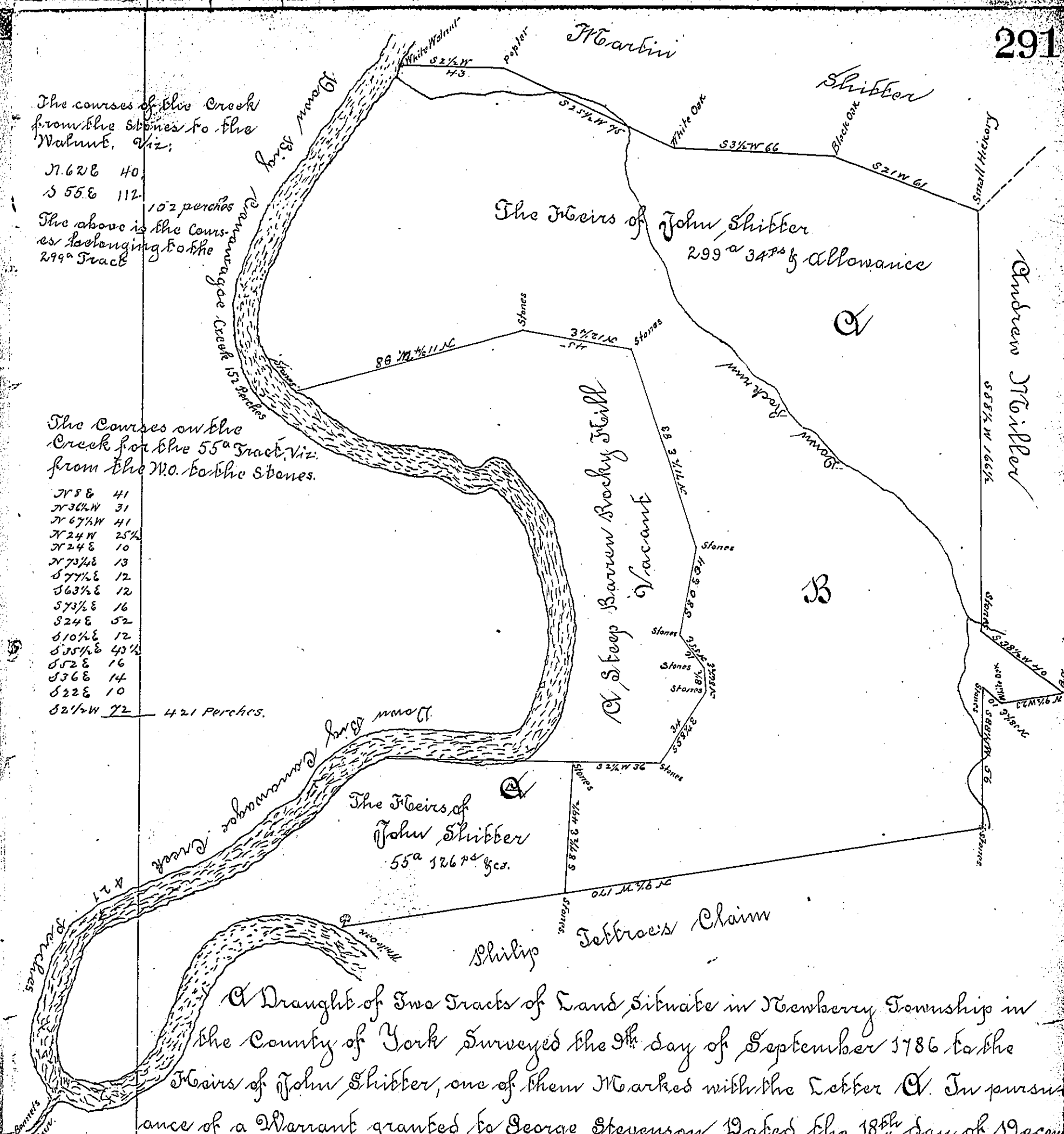

A Draught of Two Tracts of Land Situate in Newberry Township in the County of York Surveyed the 9th day of September 1786 to the Heirs of John Shitler, one of them Marked with the Letter A. In pursuance of a Warrant granted to George Stevenson Dated the 18th day of December 1751. Containing fifty five acres & one Hundred and Twenty Six perches & Allowance of six acres & Cent for Roads &c. The other Marked with the letter B In Pursuance of an Application granted to the said John Shitler Dated the 24th day of November 1768 and Numbered 5273 Containing Two Hundred & ninety nine acres and Thirty four perches and the usual allowance &c.

To John Lukens Esquire, Surveyor General

John Forsyth D. S.

IN TESTIMONY that the above is a copy of the original remaining on file in the Department of Internal Affairs of Pennsylvania, made conformably to an Act of Assembly approved the 16th day of February, 1833, I have hereunto set my Hand and caused the Seal of said Department to be affixed at Harrisburg, this

Twenty-first day of April 1892.

John Stewart
Secretary of Internal Affairs